COZAD!

CUSTOM BUILT TRAILERS
"THE FINAL WORD IN HEAVY HAUL"

Cozad Trailer Sales, LLC
4907 E. Waterloo Road, Stockton, CA 95215-2096
TEL: 209-931-3093 FAX: 209-931-0239
WWW.COZADTRAILERS.COM

35-Ton 8-Tire Cal Fire Spec. Trailer

DESIGN SPECIFICATIONS

Cozad 35-Ton, 2-axle, 4-frame 8-tire low-bed Trailer- **Cal Fire Model,** w/ 8' Narrow gooseneck, 1 King Pin setting, built with 100% T-100 100,000 high tensile Swedish Strenx 700 steel are as follows;

STANDARD EQUIPMENT

Deck Specifications;
16' Flat deck, 8'-6" wide

Decking;
3" Doug Fir

Tires;
J-rated 285/70R19.5@35"ht, 18-ply

Wheels;
7.5 x 19.5 Steel Disc White 10 hole

Brakes;
15.8" x 8.5" S-Cam with auto slack adjusters w/ ABS* Maxi

Axles;
25,000lb @ 54" spacing

Suspension;
Air Ride- **Ridewell**

Lighting;
All LED plus **Options** below on flashing lights.

Paint;
2 coats epoxy primer + 2 coats acrylic polyurethane paint (Imron Brand); *Standard Cozad White or Black.*

Accessories;
Oversize Load sign and Flag holders

Warranty:
Estimated delivery is a minimum of 16-24 weeks from receipt of signed order and a 20% non-refundable deposit. Estimated delivery time is subject to change based on in-house workload at time of order placement. Estimated
unit weight on steel wheels is 60,000lbs +/- 3%- addition of available options listed below may add to tare weight. Please note-financing must be in place prior to completion; balance of sale is due upon completion of trailer. This quote is good for seven (7) days only. All trailers sales are F.O.B Stockton, Ca.

OPTIONS

Cal Fire Additions- Gooseneck 3/8" Rub Plt., full screen, step design in gooseneck, 27" swing out LED 4" caution lights (1per side, Red rear-facing & Amber front-facing)
Longer Mechanical Gooseneck (detachable Narrow design gooseneck @ 9' w/ 2 king pin setting)
Toolbox built in gooseneck (wire mesh over all hole)
Gooseneck Support Bracket (Supports GSNK when detaching from trailer)
Spare Tire Bracket on Gooseneck (Over King Pin)
(Steel Spare Tire - $525)
H.D. frame deck cross-members on 16" centers vs. STD. 24" centers
Tool Box with Steel Lid with Pin to lock and Chain Bar.
Special flash lighting (Whelen Brand #600 series 5mm LED: 1ea front side deck, 1 rear side beavertail, 2ea side rear on bumper= 8 Total)
D-rings- Spaced evenly @ $160ea x _____
Pull-Up D-rings @ $160ea x _____
3" Apitong Decking, 2 per side, Outside deck boards
Steel Bolt on Cover plt. over suspension axle area (2pcs)
Disc Brakes with ABS on 19.5 wheels @$3,600 per Axle
(Advantages; shorter stopping distance, minimal maintenance, low fade when hot and no S-cam to grease)
Machined Aluminum 19.5 Wheels @ $345ea x 8 + 4 Outside Polished $115
Meritor P.S.I. Air Pressure System @ $950 per axle x 2 (constant air to tires, better wear)

Ramps are NOT covered under the standard Cozad warranty!

2' Steel Front loading Ramps- 1 set (estimated weight 60lbs per Ramp)
6' Steel Rear Pin-On loading Ramps- 1 set (pin joint at bumper, spring loaded-easy lift)
2' Aluminum Front loading Ramps- 1 set (estimated weight 34lbs per Ramp)

A	Overall length	35'-8"
B	King Pin to Last Axle	31'-5"
C	Deck length	16'
D	Gooseneck length	8'

APPROX. WEIGHT (± 3 %): 14,200 LBS

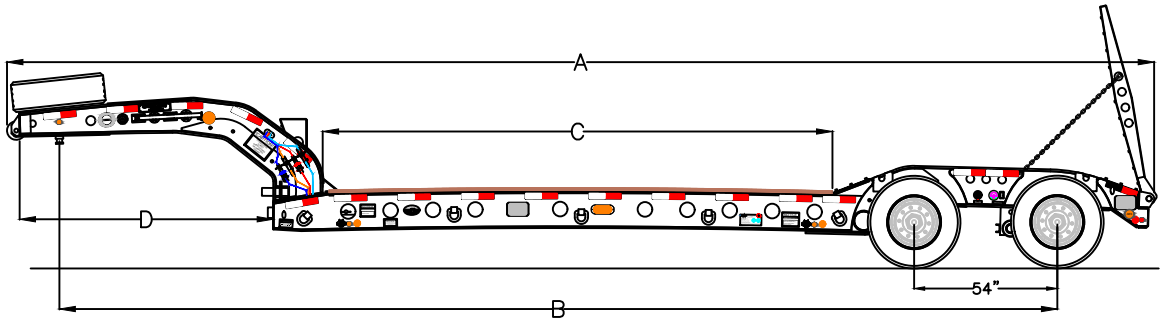

sales@cozadtrailers.com
Cozad Financing Available!